Mrs L. A. Brecht

MY·OLD·BLACK·JOE

BY

PERCY WENRICH

5

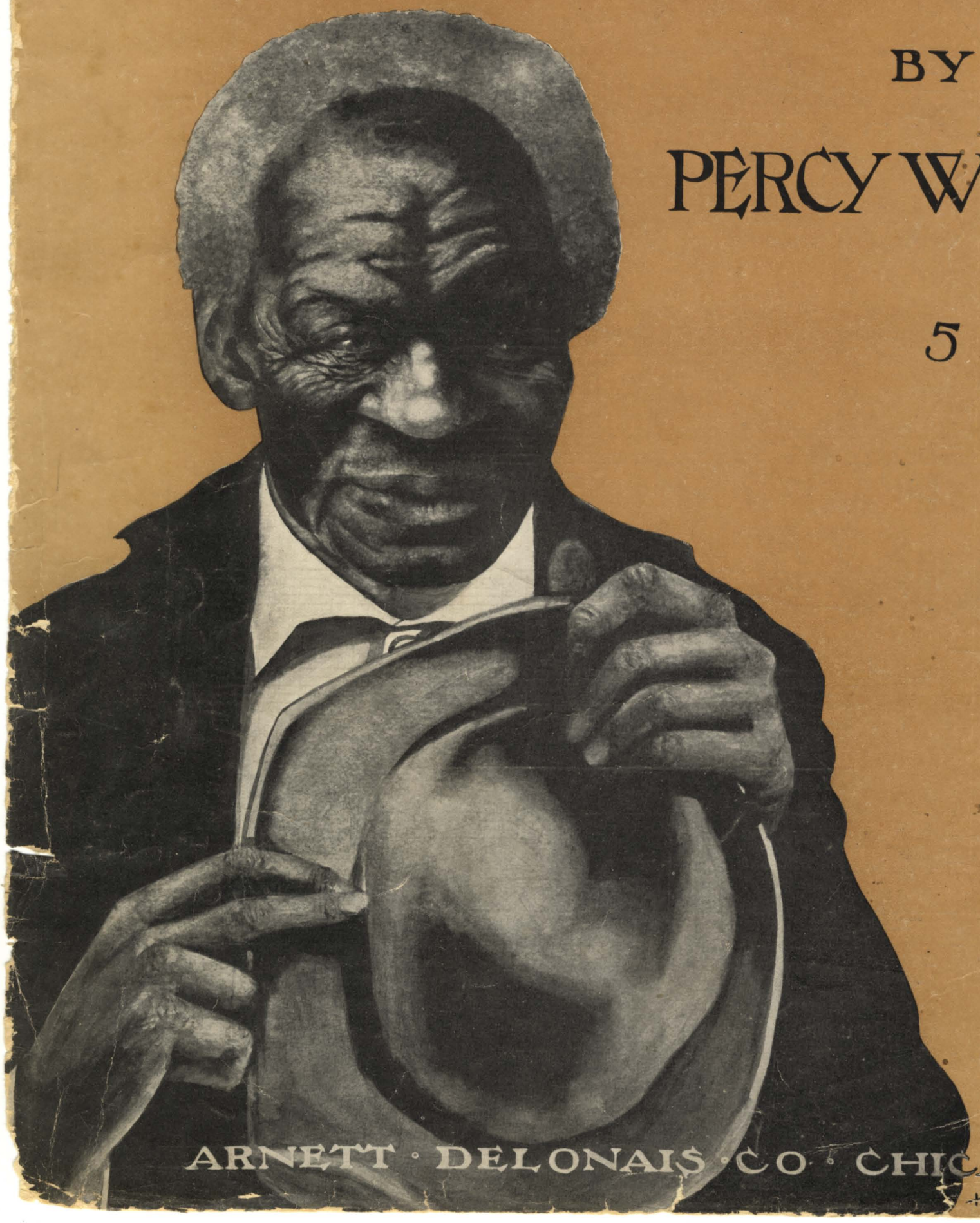

ARNETT · DELONAIS · CO · CHICAGO

Respectfully dedicated to Neil Moret-Daniels.

FUN-BOB

Moderato.

By PERCY WENRICH.

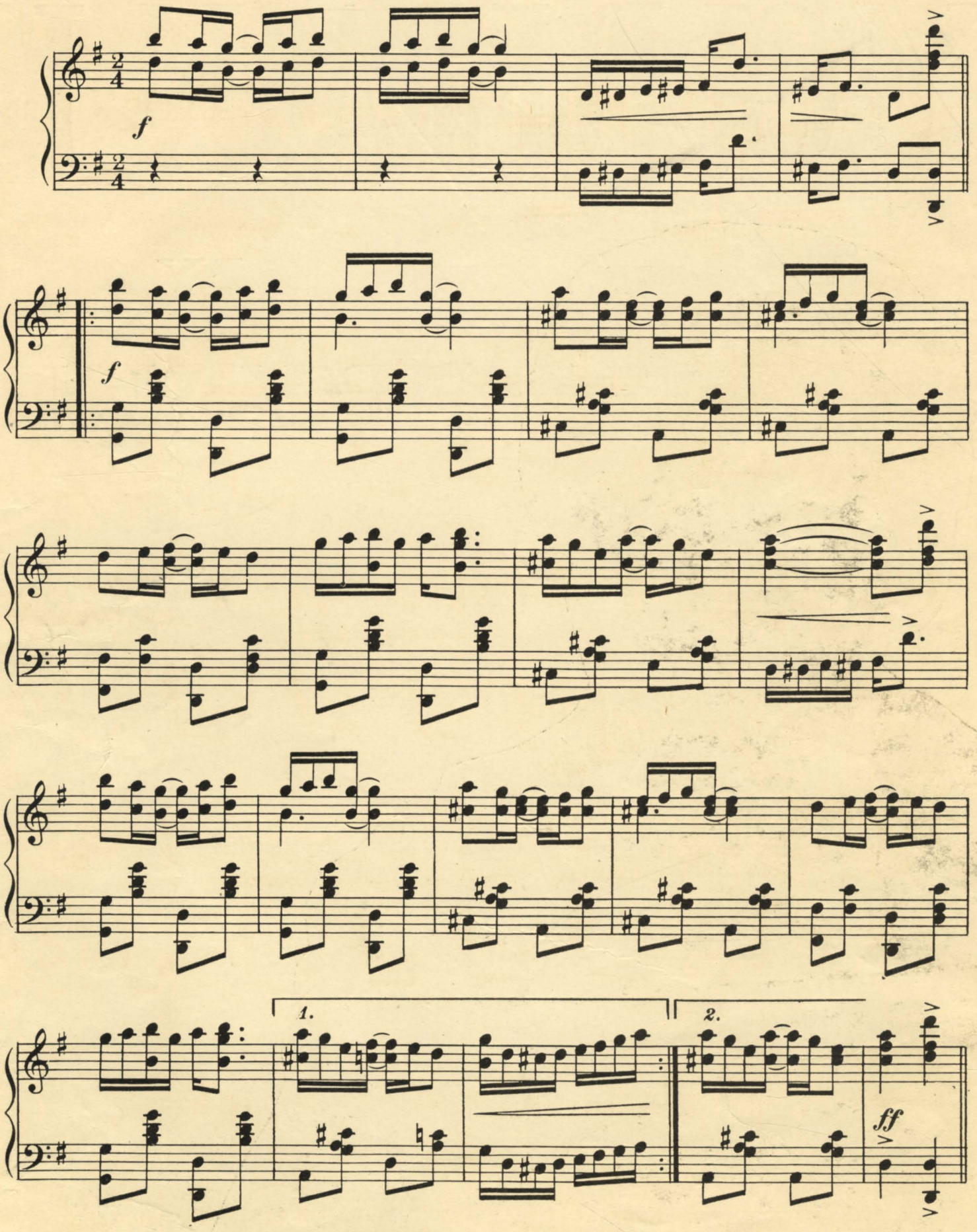

Copyright MCMVII by Arnett-Delonais Co.

Entered according to act of the Parliament of Canada, in the year MCMVII, by Arnett-Delonais Co. at the Department of Agriculture.

MY OLD BLACK JOE

By PERCY WENRICH.

Allegro Moderato.

ff

ff

Old Black Joe.

f

Copyright MCMVII by Arnett-Delonais Co.
Entered according to act of the Parliament of Canada, in the year MCMVII, by Arnett-Delonais Co. at the Department of Agriculture.

BULLOCK'S
7th & Broadway
LOS ANGELES
MUSIC DEPT.
EXPT THING IN

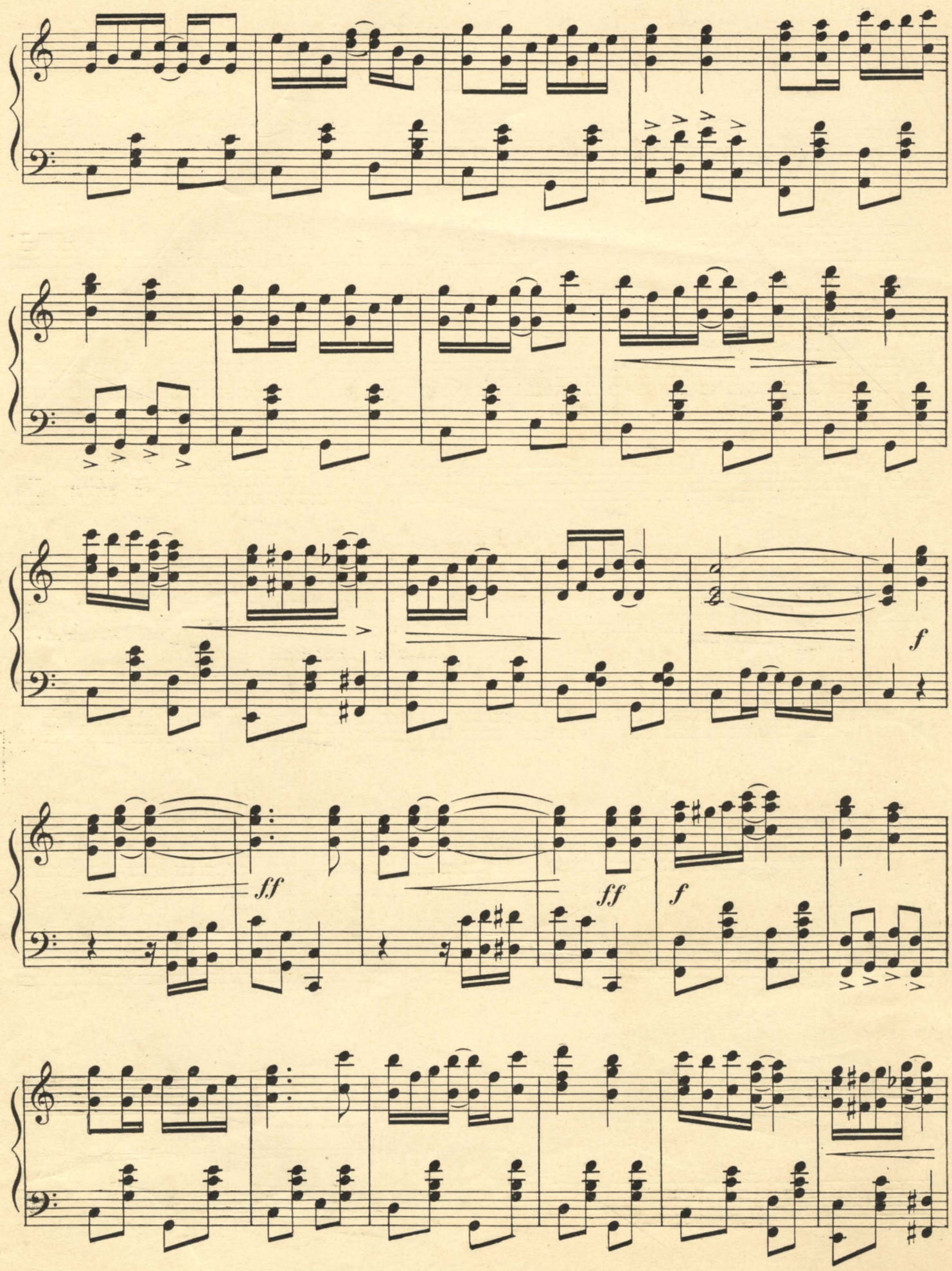
f
ff
ff
f

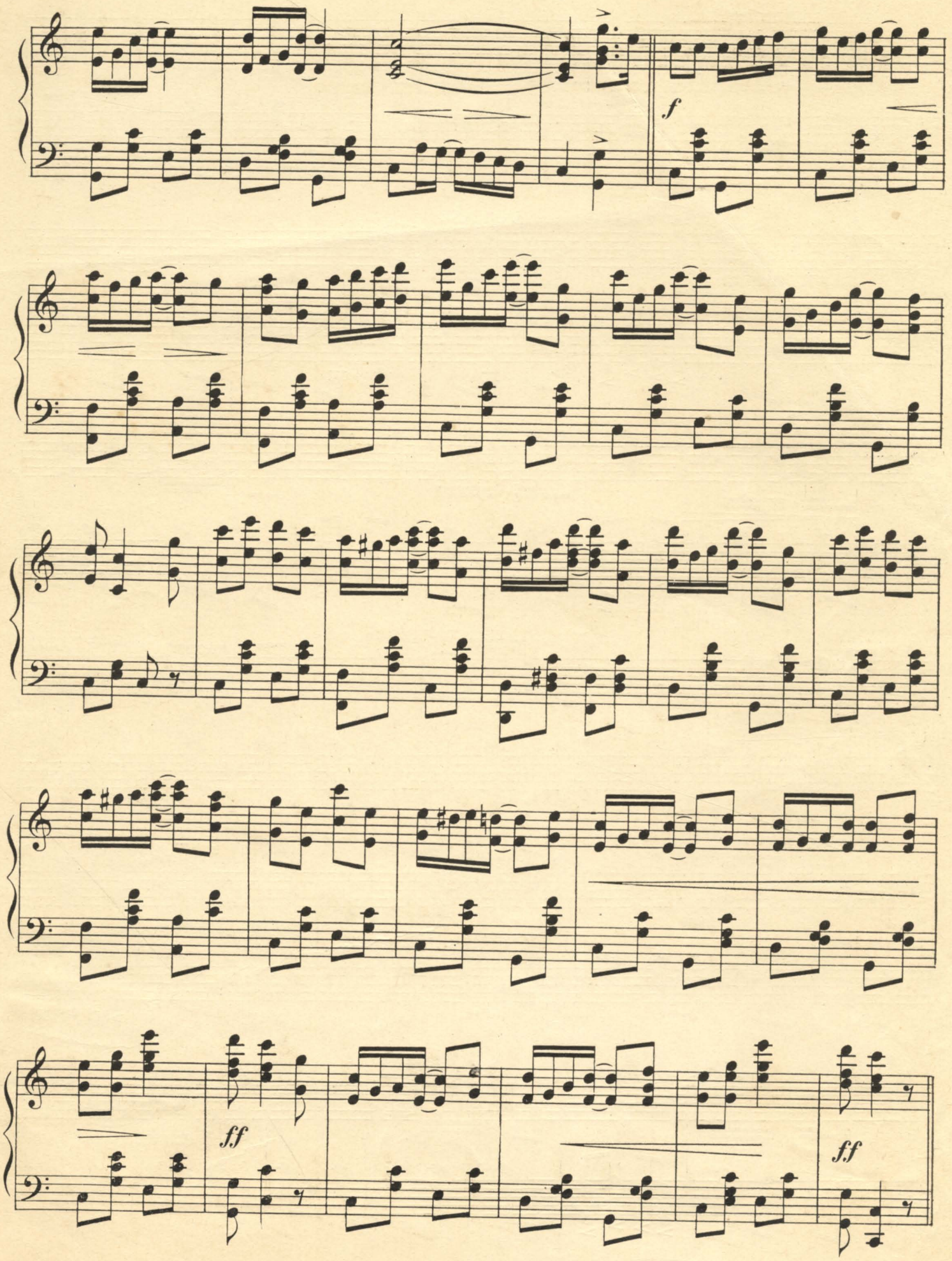
f
ff
ff
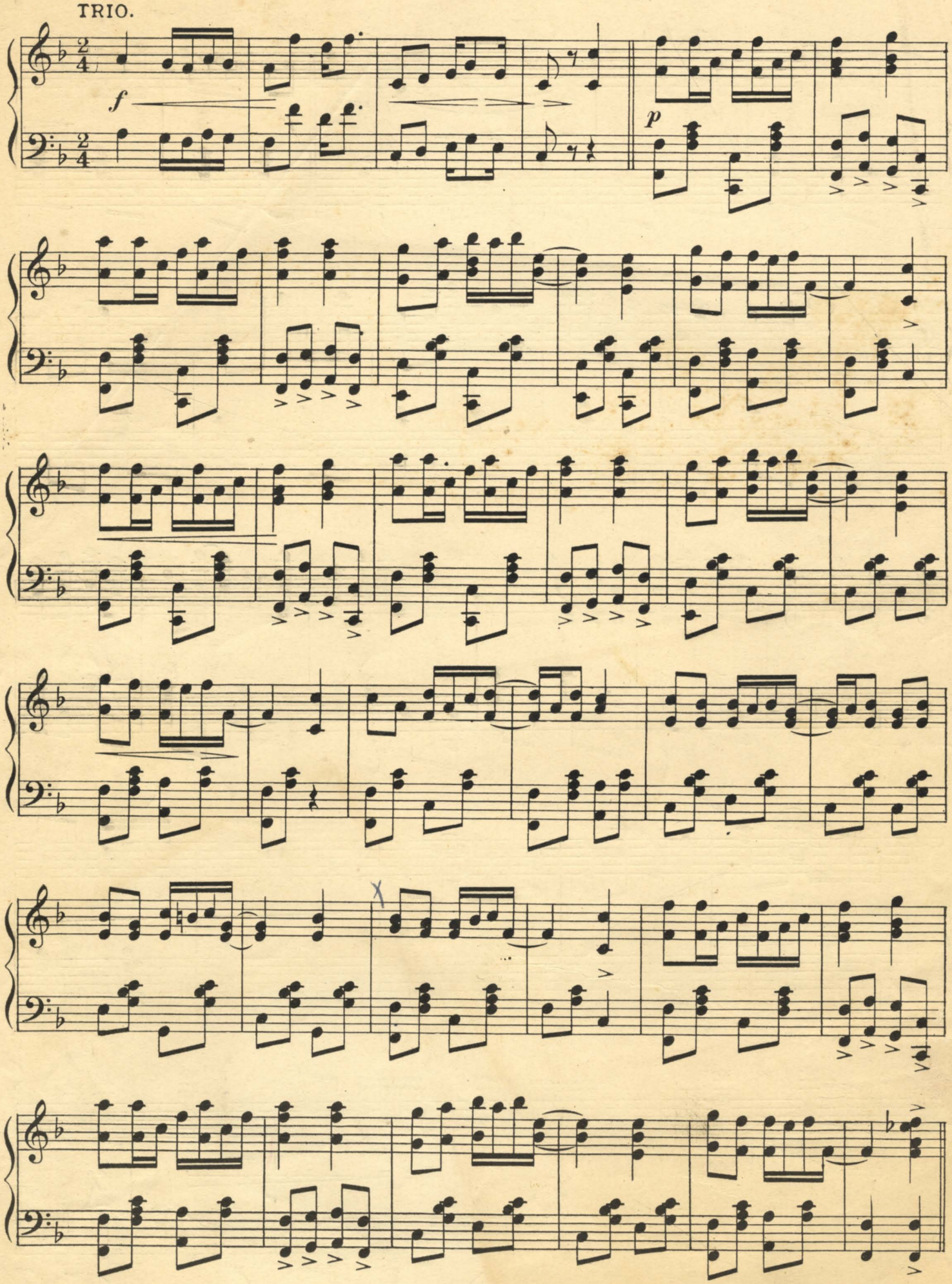
TRIO.